

ELEVATION

OFFICE COPY
 Planning Permit No. B/S.P.1349/277/2003
APPROVED
 SUBJECT TO THE CONDITIONS IN THIS OFFICE LETTER
 No. 83/16/58/24/Date: 11/6/2003
 FOR MEMBER SECRETARY
 CHENNAI METROPOLITAN
 DEVELOPMENT AUTHORITY
 CHENNAI-600 008.

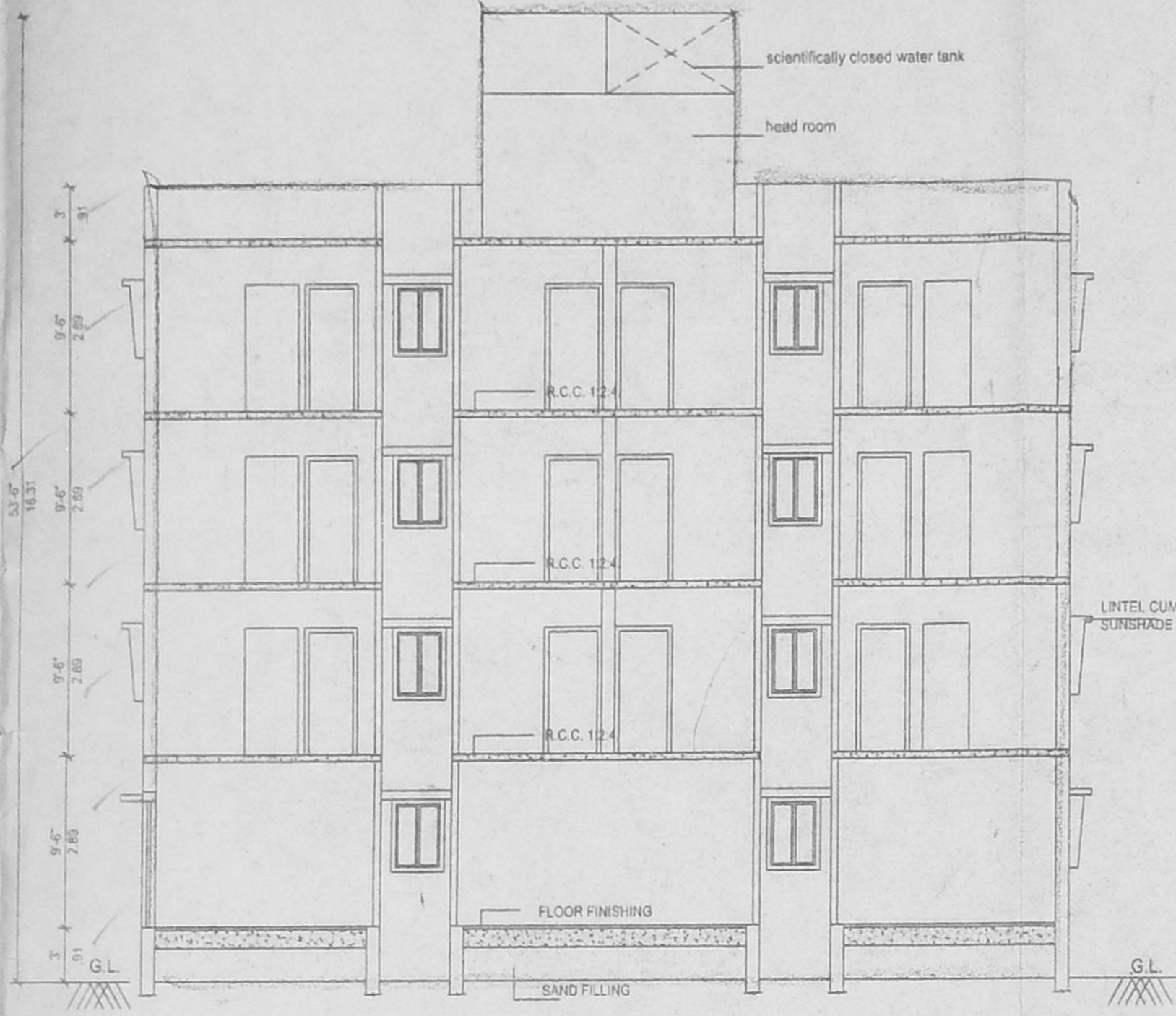

SECTION ON 'AA'

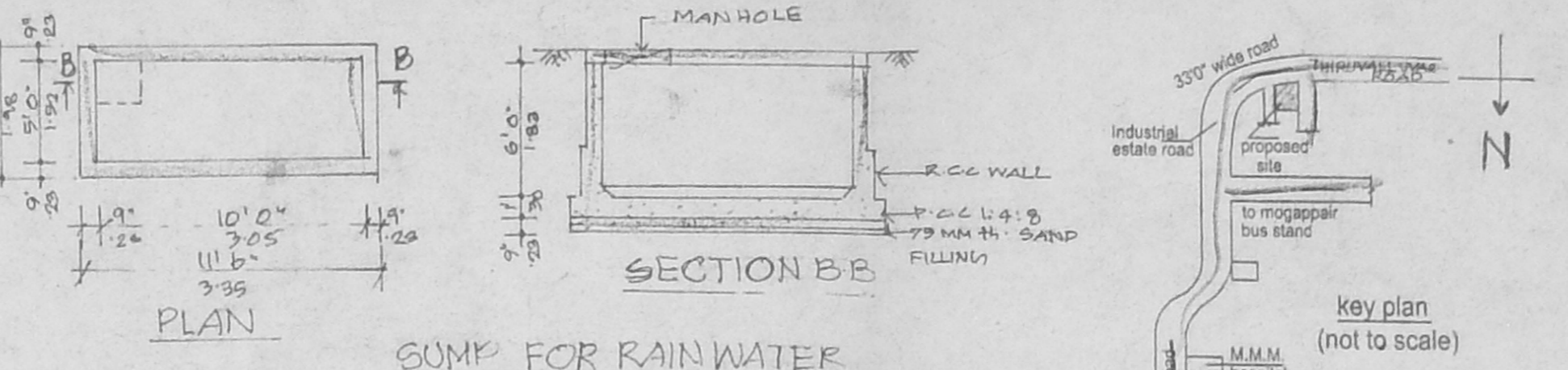

SUMP FOR RAIN WATER HARVESTING

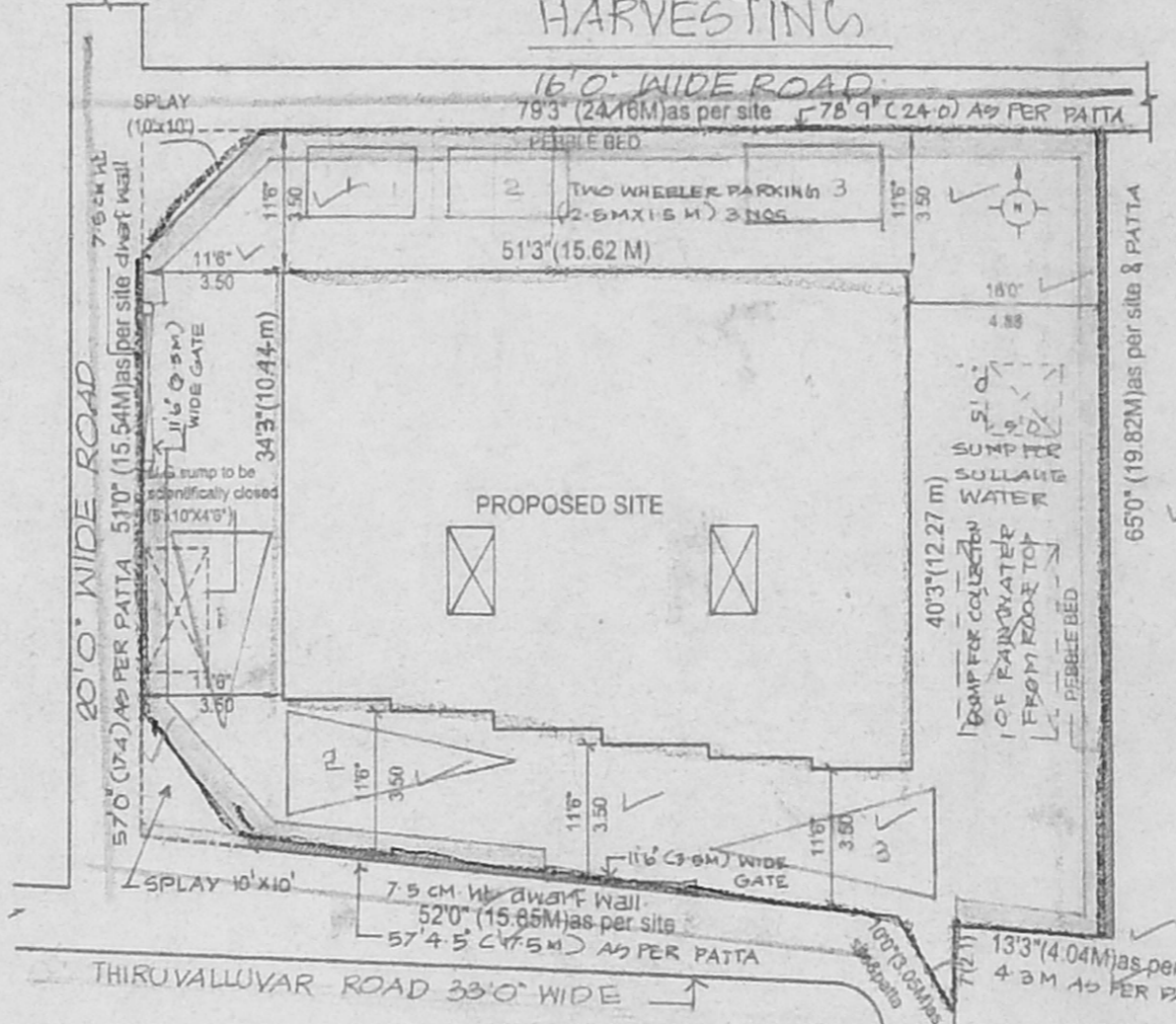

SITE PLAN (SCALE 1:200)

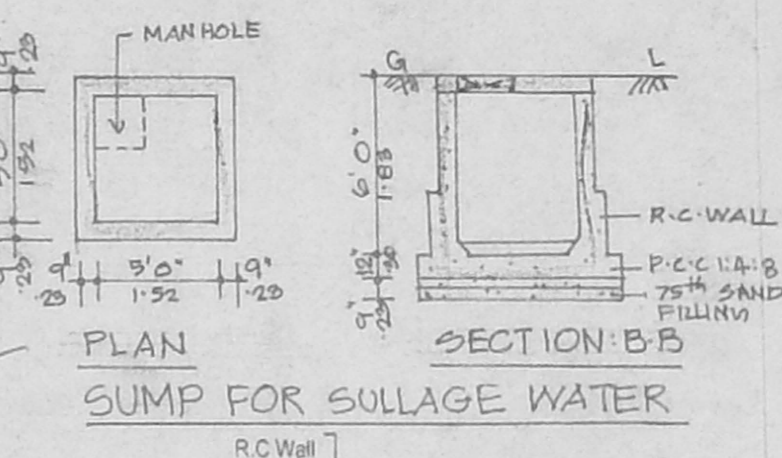

SUMP FOR SULLAGE WATER

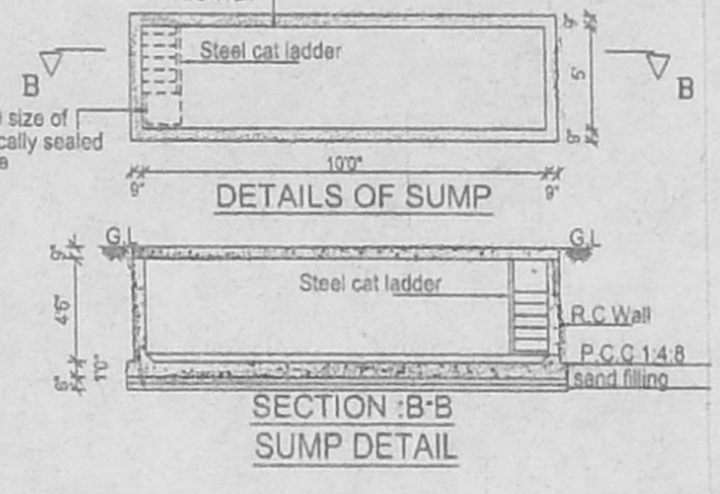

DETAILS OF SUMP

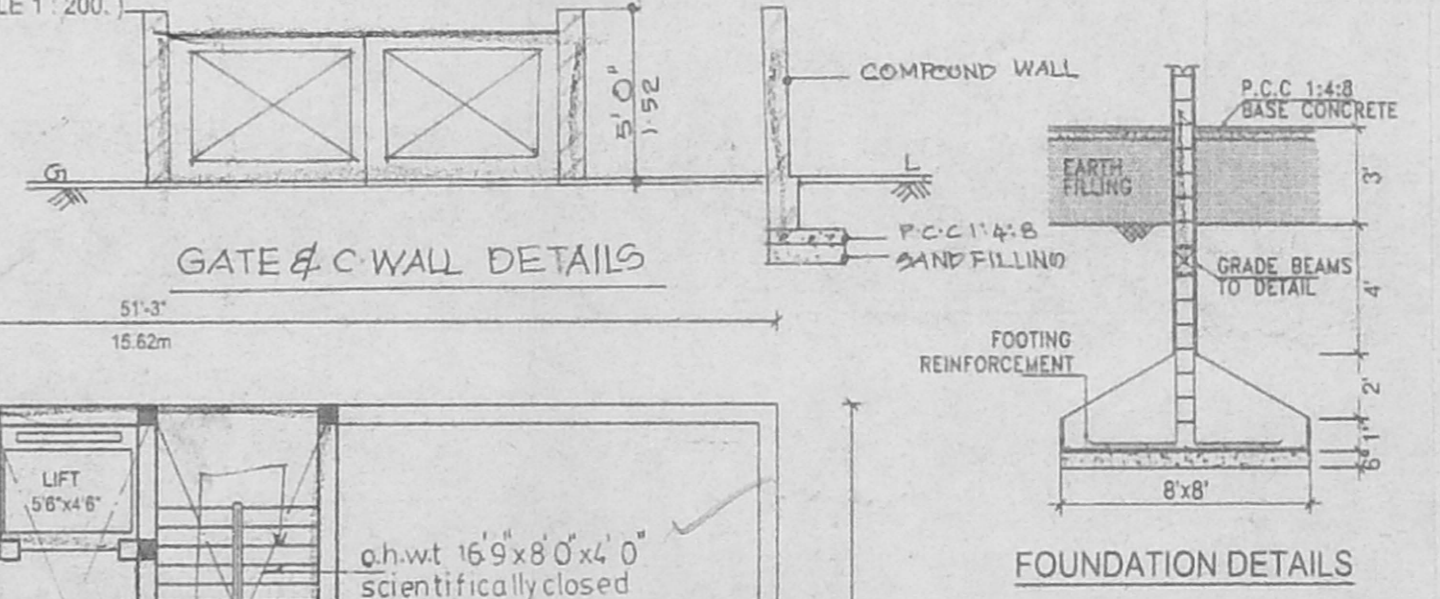

GATE & C WALL DETAILS

FOUNDATION DETAILS

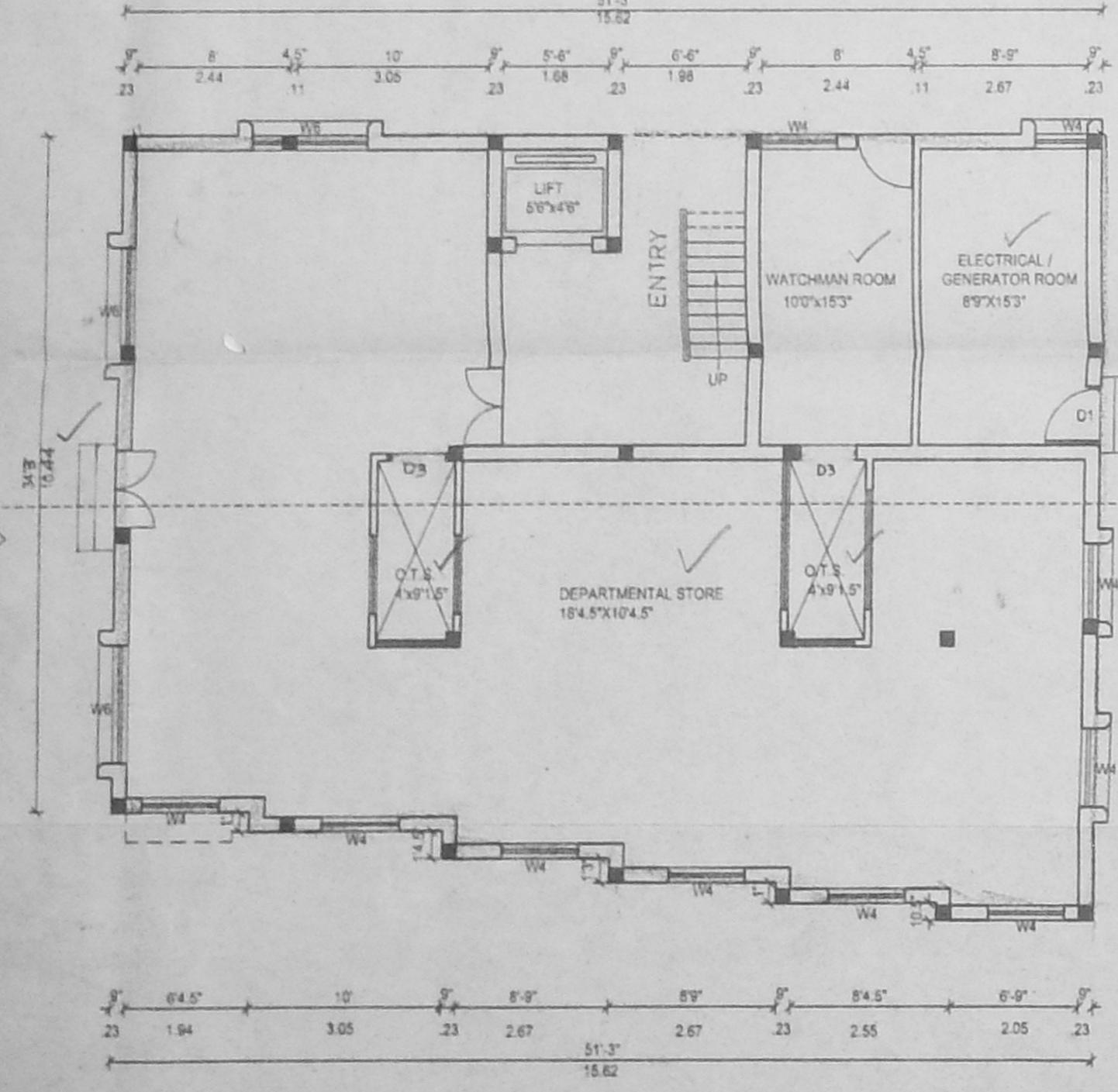

GROUND FLOOR PLAN

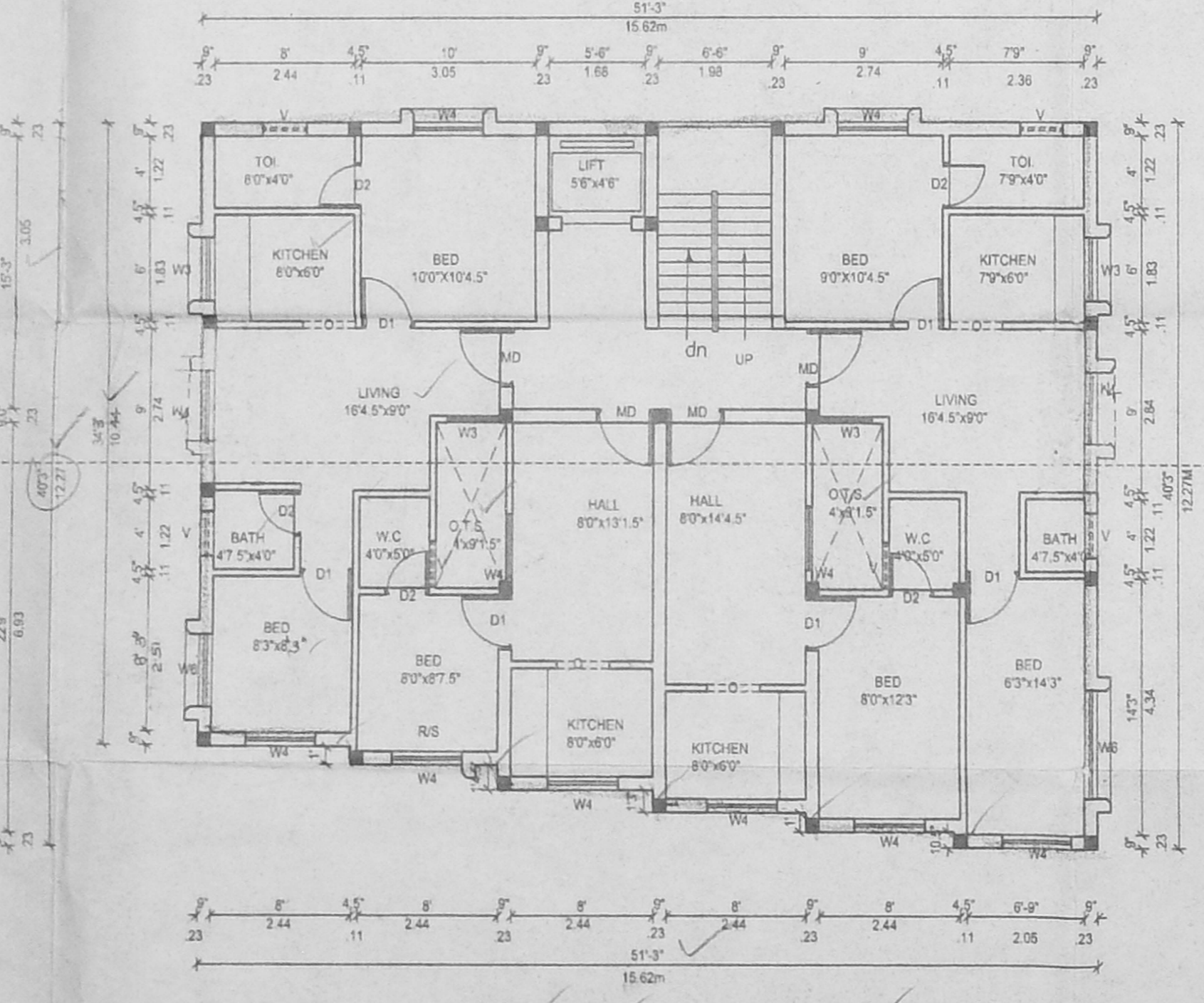

FIRST, SECOND & THIRD FLOOR PLAN

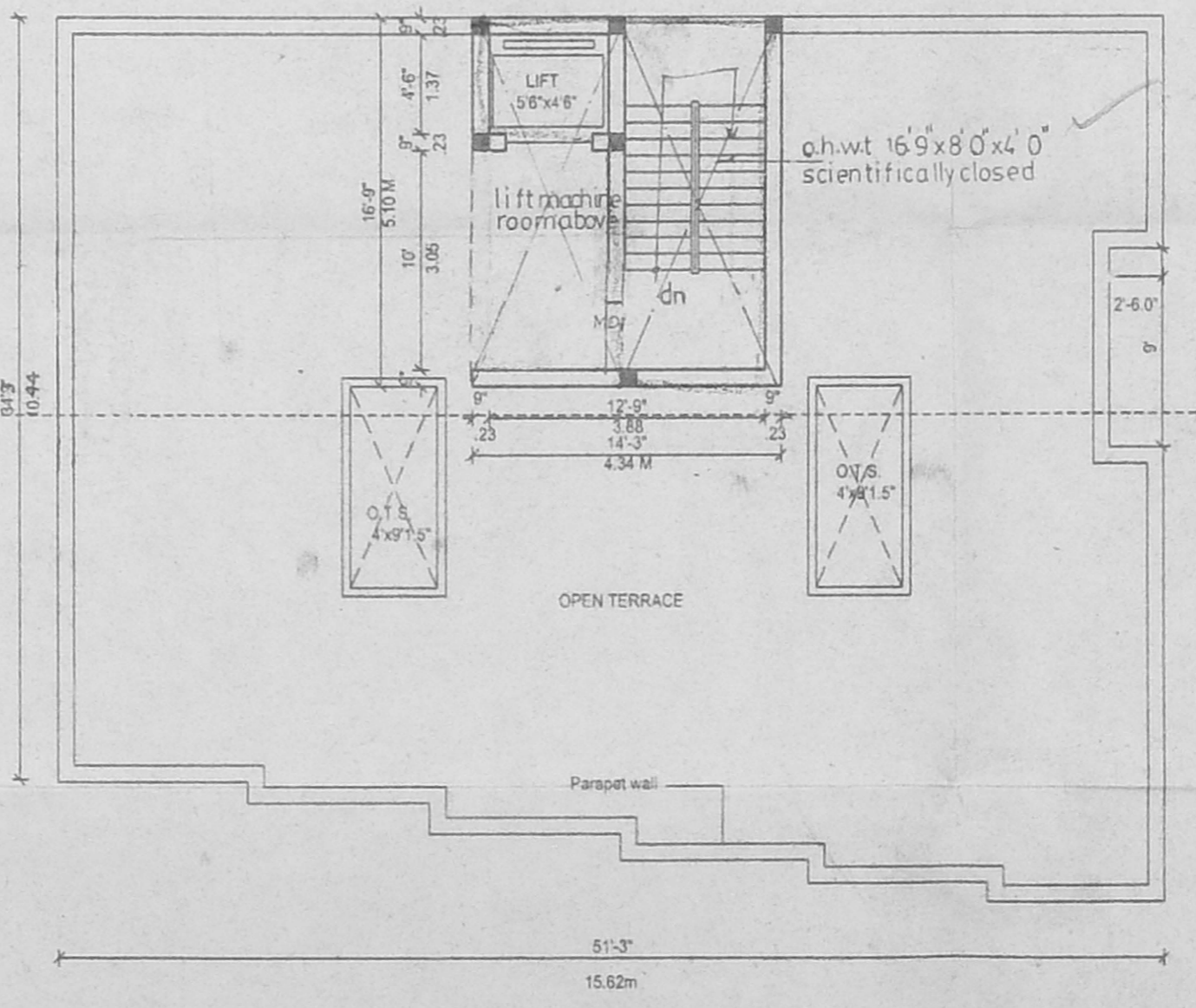

TERRACE FLOOR PLAN

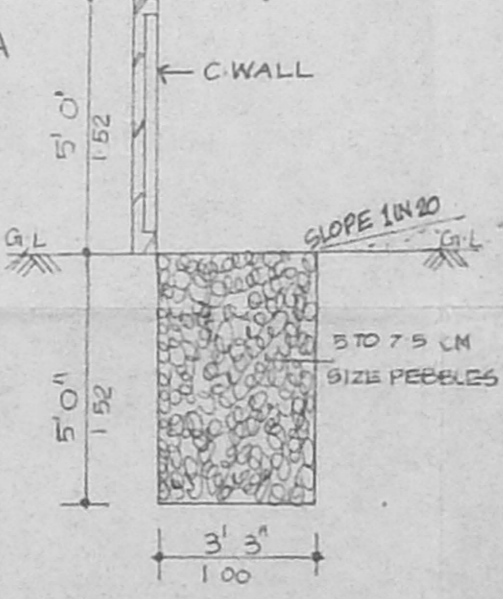

DETAIL OF PERCOLATION PIT

PLAN SHOWING THE PROPOSED COMMERCIAL & RESIDENTIAL BUILDING AT PLOT No: M.C.5, BLOCK NO.6 R.S.No:341 pt & 350 pt.T.S.No:292, BKNO:72,Dr. P.T.J.NAGAR EAST, INDUSTRIAL ESTATE EAST, MUDP-SCHEME, MOGAPAIR EAST, TAMILNADU HOUSING BOARD, CHENNAI.

JOINED PLOT No. 2/6

MD = MAIN DOOR	(33'x70')
D2 = DOOR	(26'x70')
W.C. No. = WINDOW	(40'x40')
W3 = WINDOW	(60'x40')
Scrutiny VENTILATOR	(26'x20')
P.A. = OPENING	(30'x70')

AREA DETAILS:

PLOT AREA	4919.15	457.00
GROUND FLOOR AREA	1640.00	152.41
FIRST FLOOR AREA	1895.00	176.11
SECOND FLOOR AREA	1895.00	176.11
THIRD FLOOR AREA	1895.00	176.11
TOTAL FLOOR AREA	7325.00	680.00
F.S.I.	1.489	
PLOT COVERAGE	38%	
CAR PARKING PROVIDED	3 Nos (5Mx2.5M)	

COLOUR INDEX:

PROPOSED	
ROAD	
BOUNDARY	

OWNER'S

(Signature)

K. SELVAM, B.E. AMIE, C Eng (I) A.I.V.
 Consulting Civil Engineer Chartered Engineer
 Approved Valuer & Licensed Surveyor,
 Class I Reg. No. 614/2002/2003
 Door No. 11/17 Thiruvalluvar Salai,
 Mogappair East Chennai-600 050.
 Ph: 26562150, Cell: 98412 82050
 (Green Channel File Not Applicable)
 LICENSED SURVEYORS